

This drawing is copyright and remains the property of  
 htcarchitects and is not to be reproduced, stored in a  
 retrieval system or transmitted in any form or by any means,  
 electronic, mechanical, photocopying, recording, or by any  
 information storage and retrieval system, without the prior  
 written permission of htcarchitects.

DATE: 03/07/2019  
 DRAWN BY: J.P.J.  
 CHECKED BY: L.S.  
 PROJECT NO: 1902

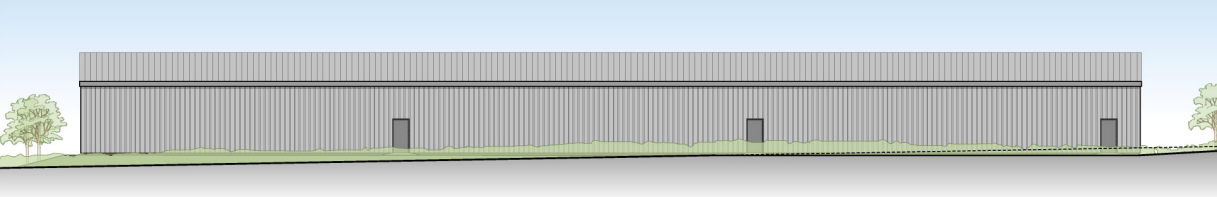

West Elevation



East Elevation

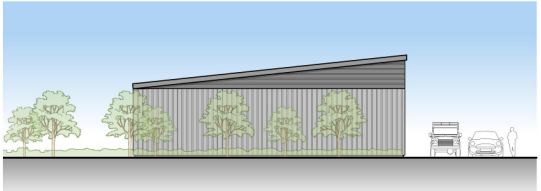

North Elevation

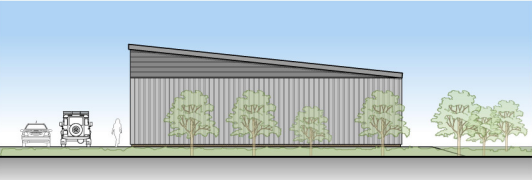

South Elevation

h	t	c	a	r	c	h	i	t	e	c	t	s	l	i	m	i	t	e	d
htcarchitects													York Place Pickering 9 Market Street YO20 1JF 01753 245 207 www.htcarchitects.co.uk info@htcarchitects.co.uk						
client																			
Jomast																			
project																			
Thornton Road, Pickering																			
drawing title																			
Industrial Units Proposed Elevations																			
date																			
March 2019																			
status																			
Planning Issue																			
scale																			
1:100@ A1																			
drawn																			
PJD checked LS																			
job no.																			
1902 dwp no. P202 rev. A																			

Date Valid 03/07/2019

**REVISED PLAN**

THIS COPY HAS BEEN MADE BY OR WITH THE AUTHORITY OF RYEDALE DISTRICT COUNCIL PURSUANT TO SECTION 61 OF THE COPYRIGHT, DESIGN AND PATENTS ACT 1988. UNLESS THAT ACT PROVIDES A RELEVANT EXCEPTION TO COPYRIGHT, THE COPY MUST NOT BE COPIED WITHOUT THE PRIOR PERMISSION OF THE COPYRIGHT OWNER.